



One world.  
**FOR EVERYONE.**



Philanthropy Report 2019

# TABLE OF CONTENTS

CEO Message .....	2
ONE Incredible Year .....	3
ONE Growing Girl: Kaylee Bodine .....	5
ONE Step at a Time: Drew Herrington .....	6
ONE Home Sweet Home: Lauren Bradley .....	7
ONE Forum for Families: Family Executive Council .....	8
ONE Great Collaboration: Wawa, Ravitz Family Markets and Bancroft .....	9
ONE Enchanting Event Season .....	11
ONE Vibrant Volunteer Program .....	13
ONE Life-Changing Pup .....	14
ONE Donor Can Make a Difference .....	15
ONE Lasting Legacy .....	17
ONE Incredible Investment in Bancroft's Future .....	18
ONE World of Philanthropy: Donors .....	19
ONE Impactful Fundraising Year .....	28
ONE Novel Nonprofit: About Bancroft .....	29
ONE Dedicated Board of Trustees .....	30
ONE Excellent Executive Team .....	30



Dear Friends,

Another successful year is behind us at Bancroft – in fact, 2019 was the biggest year the organization has encountered in its 136-year history. We served more children and adults than ever before, expanded services offered at Bancroft NeuroRehab, and acquired seven group homes and a day program in Gloucester and Salem counties.

As we reflect on our accomplishments and the challenges we overcame, I want to take a moment to thank you for the critical role you play in achieving our mission of:

**Profoundly impacting children and adults living with disabilities by delivering high-quality services to empower them to realize their best life.**

Philanthropy is essential to the important work we do, and we rely on donors and supporters like you to advance our mission.

**ONE**  
donor  
can make a  
difference.

**ONE**  
volunteer  
can change  
a life.

**ONE**  
corporation  
can champion  
change.

Bancroft is committed to ensuring our future success and sustainability for those we serve today and for generations to come. With this in mind, Bancroft has developed *Vision 2021*, a three-year strategic plan that will help us achieve our mission and vision, fortify our financial position, and be the employer and provider of choice. We aim to be the best we can be for those we serve and our staff.

Please enjoy reading this year's *Philanthropy Report* as a snapshot of your advocacy and generosity for all of the children, adults and families we have the privilege of serving and supporting every day.

Warm regards,

*Toni Pergolin*

Toni Pergolin  
President & CEO



# ONE Incredible Year

## Toni Pergolin Receives Women of Excellence Award from SJ Magazine

Congratulations to Bancroft President & CEO Toni Pergolin for receiving SJ Magazine's Women of Excellence Award for Business Excellence. Toni was honored for her vision and passion for Bancroft and her determination to position the organization for future sustainability. Her dedication and business acumen led to the organization's stability allowing for continued growth and expansion to meet the needs of more families and individuals throughout our community.



## Bancroft Pediatric Residential Program, Bancroft NeuroRehab and Bancroft Adult Employment Receive CARF Accreditation

Bancroft has received its first three-year accreditation from The Commission on Accreditation of Rehabilitation Facilities (CARF International) for its Children's Residential programs. Congratulations also to Bancroft NeuroRehab and Bancroft Adult Employment Programs, which also received new three-year CARF certifications for their respective programs. CARF is an accrediting body that measures best in practice, looking at quality and results. CARF provides accreditation services worldwide at the request of health and human service providers. CARF accreditation signals a service provider's commitment to continually improving services, encouraging feedback and serving the community.



## Bancroft Welcomes New Chief Development Officer

Bancroft welcomed Sue Piergallini as its chief development officer in October 2018. Sue has more than 25 years of experience in healthcare and education fundraising and operations, fund development, and strategic planning and execution, and is committed to making Bancroft a charity of choice in the region. To this end, Sue is concentrating her efforts on growing a major gift program, launching a formal planned giving society, and further engaging and stewarding donors of all levels.



Sue was most recently the associate vice president of operations at Children's Hospital of Philadelphia Foundation and has a master's degree in Public Administration from Widener University.

## Former Flyer Brian Propp Becomes BNR Ambassador

Flyers legend Brian Propp knows firsthand the importance of rehabilitation, since recovering from a stroke in 2015. Now he is working with Bancroft NeuroRehab to promote services that help stroke survivors get back to their everyday lives. Through his example of hard work and determination, he proves that getting back to the things you love doing is possible. Brian also serves on the Bancroft Board of Trustees and Development Committee.

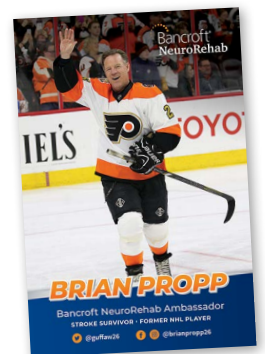



## New Leader Appointed to Oversee Facilities

Merrie Winston joined Bancroft as the vice president of facilities and is focusing on property acquisition and management. She has vast experience in facilities and project management, design and construction at organizations such as Rowan University, NJ School Development Authority and Temple University.

Merrie has a master's degree in architecture from Tuskegee University and a real estate license through Temple University Real Estate Institute.



## New Bancroft Employer Brand Campaign

In support of our goal of attracting more top-notch employees, we launched a new employer brand campaign – *Real Life. Real Purpose.* – to showcase the real life and real heart of those who work at Bancroft and the remarkable impact they are making. Be on the lookout for the campaign on our social media channels on Facebook, Twitter and Instagram, and on billboards, buses and online. It is an important initiative to support our recruitment and retention efforts in 2020.



## New Adult Services in Gloucester and Salem Counties

Bancroft was selected to acquire seven adult group homes and a day program previously operated by Bellwether in Gloucester and Salem counties in New Jersey. Bancroft was one of nine providers taking on a piece of the company's portfolio as it ceased operation in the state. Bancroft welcomed nearly 100 additional individuals through both residential and day programs and 150 employees to the Bancroft family.

## Expanded Services for Bancroft NeuroRehab

Bancroft NeuroRehab is growing! We recently moved to a new and larger location in Toms River (1433 Hooper Avenue, Suite 131) providing outpatient and day services to those with brain injury or other neurological conditions. In addition, our two South Jersey locations combined in the Mount Laurel Resnick Center (3900 Church Road) to better serve the clinical needs of our current and future patients through expanded days and hours for clinical services and the addition of new services to promote wellness and healthy aging.



## Bancroft NeuroRehab Welcomes New Senior Vice President

Bancroft welcomed Jane Femia Baider as senior vice president of Bancroft NeuroRehab. She brings to the organization more than 30 years of healthcare experience. Jane will oversee Bancroft NeuroRehab operations including outpatient and residential services and supports and will focus on growth and expansion of services.



Jane was most recently assistant vice president of oncology, post-acute and patient support services at Lourdes Health System. Prior to that, she was assistant vice president of post-acute and patient support services for Lourdes Health System and St. Francis Medical Center.

An occupational therapist by training, she spent nearly 20 years working in rehabilitation settings before moving into healthcare administration, holding positions at Magee Rehabilitation, Lourdes Rehabilitation Services and Underwood Memorial Hospital.

# ONE Growing Girl

## KAYLEE BODINE

**“She loves the water,” says Barry Bodine, proud dad of Kaylee, who attends The Bancroft School in Mount Laurel. “She’s always been attracted to the ocean and how it makes her feel.”**

Kaylee, 12, was diagnosed with autism as a toddler but her behaviors became apparent when she was around 9 months old. She wasn’t reaching her milestones – crawling, babbling, and walking – and needed the sensation of banging her body on things.

“We began searching for resources and supports to help Kaylee overcome her challenges and then we found Bancroft,” said Barry.

Working with their school district, Kaylee entered The Bancroft School Early Education Program when she was 6 years old. She has been thriving at Bancroft ever since and now enjoys her classes on the transformational Bancroft Raymond & Joanne Welsh Campus.



“Weekends are tough for us because she wants to be back at school so much,” said Barry.

Kaylee loves to utilize the space in the hallways and can often be seen walking and even skipping around campus. But her favorite part of the new campus is time spent on swim lessons and sensory play in Matthew’s Pool.

“She knows when it’s swim day, her most favorite day, and even though she can’t verbally tell me, her smile when I ask her about swimming is all it takes to tell me she’s truly in a happy place,” said Barry. “With the right tools, Kaylee and kids like her can learn to overcome even their greatest obstacles.”

## SWIMMING PROGRAM SPOTLIGHT



**Bancroft is proud to partner with the YMCA of Greater Philadelphia in bringing water safety instruction to Matthew’s Pool at the Raymond & Joanne Welsh Campus.**

Sadly, drowning is one of the leading causes of death for children in the United States and is the number one cause of death for children with autism. Bancroft wants every child to be able to enjoy the things they love, regardless of their abilities, and wants them to do it safely. The Bancroft swim instructors are trained to work with children with special needs and meet each child at their level to help build their skills. The program is also an opportunity for the participants to have fun and be active. Bancroft strives to expand this program across the organization through greater donor investment and partnerships.

# ONE Step at a Time

## DREW HERRINGTON

In 2012, Drew Herrington was the picture of health. Climbing the ladder as a construction project manager and strengthening his relationship with his longtime girlfriend Katie, the 32-year-old was living a life that was just beginning to take off.

As they often did, Drew and Katie were chatting on the phone while Drew drove home from work. During their conversation, Drew's speech became jumbled and unrecognizable. Turns out, he was having a stroke which would leave him unable to walk or speak. The stroke threatened everything Drew had been building toward.

At first, Drew could give a simple thumbs up or down as his sole method of communication, but his family wasn't sure he could understand them. It seemed everything Drew had once envisioned – from an exciting and prosperous career to marrying and starting a family with Katie – would never become a reality. The first year of recovery was all about celebrating the small milestones. "Every new word he learned was a celebration for us," Katie recalls.

After that first year, Drew and Katie knew they needed to seek more help to continue on this road to recovery. Once referred to Bancroft NeuroRehab, Drew quickly filled his days with outpatient therapies. From physical therapy to regain balance and mobility, to occupational therapy to work on everyday tasks, to speech therapy, which was used to combat Drew's biggest challenge: Aphasia.

"Aphasia is a condition that affects a person's ability to find the right words. Cognitive abilities remain intact, but the person can't find the words to express what they're thinking," said Michelle Valente, Rehabilitation Supervisor at Bancroft NeuroRehab,

***"He's met the goals we and his treatment team set and I'm so proud of what he's achieved."***

***– Katie***

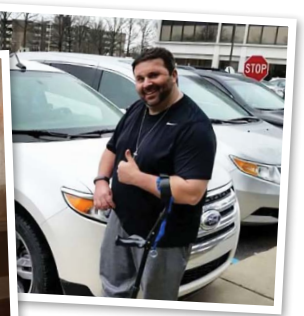

who has been Drew's speech therapist since he arrived at BNR. Speech therapy helps Drew, and others, set strategies to adjust to their 'new normal,' allowing them to reclaim the things they love.

No matter the challenge, Drew and Katie faced it together – along with the NeuroRehab team. There, Drew took his first independent steps and the pair started to see a glimmer of hope and the future they had always planned. These steps led to greater mobility and a reimagined life. Along the way, Drew's strong-willed attitude, combined with his deep familial and therapeutic support, led to the many strides made in the seven years since his stroke.

Today, Katie and Drew are partners in life and in business. Drew began his own construction company – Herrington Homes – and married Katie in 2016. In early 2018, the two celebrated their biggest milestone yet and welcomed twin daughters Claire and Liv into the world. As he approaches his 40<sup>th</sup> birthday, Drew has a new lease on life. He's entered a new phase of recovery as he was just discharged from speech therapy at Bancroft NeuroRehab, having met goals that once felt impossible.

"He's met the goals we and his treatment team set and I'm so proud of what he's achieved," Katie said. "I don't even know where we would be without his therapies. We've loved the support we have received from Bancroft NeuroRehab. Everyone there feels like family."





# ONE Home Sweet Home

## LAUREN BRADLEY

When Leslie and Rob Bradley found out they were having twins, they were excited at the thought of their soon-to-be family of five. They knew they would have their hands full with a 3-year-old and twins on the way, but they were excited to expand their family.

Lauren and Katie bounced into the world growing and thriving, and as they were just beginning to acclimate to their new life, their older brother, Jackson, was diagnosed with autism.

Jackson's diagnosis allowed the family to be keenly aware of milestones to watch closely for with regards to the girls' development. It wasn't long after that they noticed Lauren was falling behind, so they had Lauren evaluated as well.

"Having the diagnosis allowed us to start very early for Lauren to receive intensive early intervention," Leslie said. "Even at 18 months, we knew she was going to be more severe than her brother, but we were going to do everything we could to get her the support she needed."

After early intervention, Lauren began her education at a private school near the Bradleys' Pennsylvania home, where she did very well, eventually beginning to speak when she was 6 years old. She made steady progress over the next few years but as she approached her teenage years, Lauren began to develop aggressive behaviors that became difficult to manage. The family needed a more intensive program designed to meet Lauren's changing needs. After exploring several programs in Pennsylvania and New Jersey, the Bradleys found Bancroft.

***Lauren has blossomed in her home on the Welsh Campus – becoming more independent and developing friendships.***



When Lauren began attending classes at The Bancroft School in 2017, it quickly became clear that Bancroft's individualized programming was helping Lauren become more focused in the classroom – and her family believed she could benefit even more from a residential program. Lauren was accepted into the pediatric residential program in 2018.

Lauren has blossomed in her home on the Welsh Campus – becoming more independent and developing friendships.

"It makes us feel very good about where she is, how she's being cared for, and the skills she's learning," Leslie says.

"It's been a joy to have Lauren come home on weekends and to become a viable member of the family again," Rob said. "One of the things I'm most looking forward to is continuing to see Lauren grow and become even more independent."



# ONE Forum for Families

## FAMILY EXECUTIVE COUNCIL

The Bancroft Family Executive Council (FEC) is a group of family members of current or former individuals served by the organization who are grateful for the care their loved ones receive and are committed to the future and financial sustainability of Bancroft.

The FEC meets three times a year allowing members the opportunity to interact with other Bancroft family members, the Board of Trustees and executive leadership. Meetings provide insider information on the organization's programs, services, events and initiatives as well as access to topical presentations from Bancroft thought leaders.

.....

### **Bancroft is incredibly grateful to the following members for their philanthropic support, advocacy and commitment.**

- Laura Kuntz (FEC Chair) and Ed Mikalauskas
  - Darlene and Stuart Altschuler
  - Laura and Joseph Atkinson
  - Barry Bodine
  - Sally and Bob Danley
  - Carin and John Foster
  - Randi and Bill Galanty
  - Barbara and Abraham Goodgold
  - Ann and Doug Hambry
  - Karen and Jeff Harris
  - Joseph Hodakowski Jr.
  - Joseph Hodakowski Sr.
  - The Kennedy Family
  - Dolly and Mitchell Kowal
  - Andrea Lewis
  - Betsy Menkes
  - Doug Menkes
  - Susan and John Pluhowski
  - Marianne and Laurence Shulman
  - Paula and Larry Siegel
  - Paula and Stuart Solomon
  - Janis Sweeney
  - Steven Sweeney
  - Ann-Marie Leahey, M.D. and David Vaughn, M.D.
- .....

### ***Join Bancroft's Family Executive Council!***

For more information, contact Tess Tebaldi, Senior Director of Development:



**CALL**

856-348-1162



**EMAIL**

[tess.tebaldi@bancroft.org](mailto:tess.tebaldi@bancroft.org)



# ONE Great Collaboration

## WAWA, RAVITZ FAMILY MARKETS AND BANCROFT

Wawa's relationship with Bancroft started decades ago when Bancroft opened the Sweet Success store at its iconic Haddonfield Campus. The store was a cornerstone of the original job training program created for The Bancroft School students. When Bancroft's new Raymond & Joanne Welsh Campus at Mount Laurel was being planned, we wanted to recreate this wonderful job program for our students, but we wanted to make it bigger and more robust. That's when The Ravitz Family Foundation of Ravitz ShopRite and The Wawa Foundation and Wawa joined forces with Bancroft to create one store with a grand purpose.

Together, we created a sparkling new storefront and corresponding training classroom at the Bancroft Raymond & Joanne Welsh Campus. As graduates from Bancroft's employment programs may find themselves working in a Wawa or Ravitz ShopRite store one day, they receive hands-on training by stocking, cashiering and helping customers at the fully functioning store right on campus.

Over the past year, the Adult Employment Program has placed 89 adults with intellectual and developmental disabilities in jobs and supported

another 29 in current positions. Michael Smith and Kristen Heiser are two individuals with disabilities who have benefited from the Adult Employment Program and who take pride in their work at Wawa and the Ravitz ShopRite respectively. We thank Wawa, The Wawa Foundation and Ravitz ShopRite for their commitment to Bancroft's Adult Employment Program.

### Bancroft Adult Employment Program is CARF-accredited

Bancroft's Adult Employment Program was recently resurveyed, extending its CARF accreditation in employment and community standards another three years. CARF is an accrediting body that measures best in practice, looking at quality and results. CARF provides accreditation services worldwide at the request of health and human service providers. CARF accreditation signals a service provider's commitment to continually improving services, encouraging feedback and serving the community.



### Michael Smith

**Place of Employment:** Wawa – Evesham, N.J.

**Favorite Job:** Working in the freezer

**Favorite Wawa Product:** Coffee and lots of it!

**Bancroft Employment Specialist:** Pam Enmond

Pam Enmond had this to say, "I have worked with Michael Smith for the past two years as his Employment Specialist and it has been a rewarding experience. I have the opportunity to visit Michael and observe the manner in which he fulfills his duties and responsibilities during his shift at Wawa. I have discovered that he is an individual who maintains a positive attitude each day with his coworkers as well as the customers who come in and out of the store. Michael is a good, independent worker and the Wawa employees love him and support him 100 percent each day he works. Thank you to Wawa for giving Michael the opportunity to work at a job that he loves!"

## The Wawa Foundation and Wawa

The Wawa Foundation and Wawa have contributed \$50 million in six states since the foundation's inception in 2014. Under its pillars of health, hunger and everyday heroes, more than 4,000 organizations have been supported. Bancroft is proud to be among them.

From the very start, when Grahame Wood opened the first Wawa store in 1964, he had a vision for a new kind of place that not only served customers but gave back to its community. The company began finding ways Wawa could help the community that were extensions of what Wawa did naturally – helping care for neighbors, providing nutritious food and always being reliable and accessible.

In 2014, on Wawa's 50<sup>th</sup> anniversary, that same legacy of giving was formalized and amplified with the establishment of The Wawa Foundation. Today, with the support of hundreds of partners and millions of customers and associates, Grahame's initial commitment to building stronger communities continues across the same three areas that reflect Wawa's history and purpose – championing life-saving research and care for people in need, leading hunger-relief efforts and supporting the heroes who make a difference every day.



## The Ravitz Family Foundation

Founded in 1996 by successful ShopRite operators Doris and Stanley Ravitz, The Ravitz Family Foundation is committed to carrying on the mission which Doris and Stanley created in 1996 – “to aid children and families in need” – as a way to give back to the community.

The organization grew under the direction of the couple's son, Steve Ravitz, with the foundation making grants over the years to more than 250 charities and community-based organizations in South Jersey. The foundation has helped fund everything from after-school programs and playgrounds to food pantries and community gardens.

The Ravitz family and their Ravitz Family Markets own and operate five ShopRite stores and one Price Rite store in Burlington and Camden counties and employ nearly 1,000 associates. Ravitz Family Markets support a variety of community groups, nonprofits and charities, and help strengthen the communities where they operate.



### Kristen Heiser

**Place of Employment:** Ravitz ShopRite – Cherry Hill, N.J.

**Favorite Job:** Anything involving her co-workers, especially Alicia

**Favorite ShopRite Product:** Freshly baked cookies!

**Bancroft Employment Specialist:** Briana Griffith

Briana Griffith had this to say, “Having the opportunity to work with Kristen side by side has been such a great experience. When we arrive at ShopRite, Kristen is the first to always get right to it. I always try to keep her on her toes, but really she keeps me on mine! We truly enjoy the job at ShopRite. It is not just the work experience that we love. It is that we truly enjoy being there and have fun while we are doing it. Kristen is always witty with her punch lines, always keeps us laughing and in good spirits. Kristen works well as a team and is an awesome help. She has helped make my experience as a job coach be fun but also rewarding.”

# ONE Enchanting Event Season



On Saturday, October 13, 2018, Bancroft hosted its first annual One World Run at the Bancroft Raymond & Joanne Welsh Campus.

The rain did not deter the more than 400 participants in the 5K run and 1-mile fun walk who raised over \$95,000 for Bancroft's vital programs and services. In addition to the generous sponsors, including presenting sponsor Adler's Pharmacy, the 54 fundraising teams were critical to the success of the event. Congratulations again to the top three fundraising teams – Team Go Rossman, Team Casey's Crew and Team Holman!



The second annual Bancroft Community Day held on Saturday, May 4, 2019 was a huge success!

More than 700 people came out to the Welsh Campus for a day of food, music, sensory-friendly games and activities and – of course – the Ninja Warrior Challenge. It was a truly wonderful celebration of the autism community, and we are already counting down until next year's event!





# BUTTERFLY BALL 2019

Bancroft celebrated the 26<sup>th</sup> anniversary of the Butterfly Ball on Saturday, April 6, 2019, at the Crystal Tea Room in Philadelphia.

Presented by Lynda & Stewart Resnick, the event raised over \$520,000 and attracted over 400 attendees who enjoyed a cocktail reception, silent auction, live auction, live appeal, dinner and dancing! President & CEO Toni Pergolin presented the following awards to Bancroft's supporters, advocates and friends:

## ONE WORLD AWARD

### The Honorable Stephen M. Sweeney

New Jersey State Senate President,  
Third Legislative District

.....

## CORPORATE LEADERSHIP AWARD



**DUR-A-FLEX**  
INNOVATION FROM THE FLOOR UP

.....

## COMMUNITY HERO AWARD

### Dolly and Mitchell Kowal



# BUTTERFLY BALL 2020

Join us for next year's Butterfly Ball on Saturday, April 18, 2020 at the Hilton Philadelphia at Penn's Landing!



# ONE Vibrant Volunteer Program



*A Bancroft adult group home got a fresh coat of paint from employees of Philadelphia Insurance Companies.*

## A heartfelt THANK YOU to our volunteers!

Over 350 corporate and individual volunteers gave their time and talents to assist Bancroft in accomplishing our mission.

Our incredible volunteers dedicated over 2,650 hours this year to assist with the following:

- Cooking meals at a children's or adult group home
- Serving as Special Olympics coaches
- Beautifying and maintaining group homes
- Preparing group homes for their new residents
- Planning and hosting special events including carnivals and holiday celebrations



*Staff from Geico spent the day planting flowers and beautifying the garden at the Judith B. Flicker Residences.*



*Investors Bank employees brought the Mr. Softee truck to students at the Bancroft Early Education Program.*

## Learn more about volunteer opportunities at Bancroft!

Please contact Darleen Blesi, Director of Community and Donor Engagement:



**CALL**

856-348-1160



**EMAIL**

[darleen.blesi@bancroft.org](mailto:darleen.blesi@bancroft.org)



# ONE Life-Changing Pup

## Spring 2019 was certainly the season of Seamus – our Canine Assisted Therapy (CAT) dog – and Dr. Carolyn Tassini.

Together, at Bancroft NeuroRehab's Resnick Center, they have helped patients suffering from brain injury work to strengthen their occupational, physical and cognitive functioning and to enhance their independence.

From playing tug-of-war and focusing on equilibrium and balance, leashed walks that improve endurance and stamina, to the simple act of fur-brushing for grip and mobility, Seamus has helped many individuals at BNR over the last five years.



In 2019, Seamus turned 10, which is his mandated retirement age. Looking at the costs of being matched with a new Canine Assisted Therapy dog, training, housing, visits to the vet and other necessary steps, Dr. Tassini and the staff at Bancroft NeuroRehab started with a simple bake sale to raise funds. What started as a small, grass-roots fundraiser quickly bloomed into an online campaign, with a generous \$5,000 lead gift from J&J Snack Foods.

Wanting to help usher him into retirement, the Student Council at The Bancroft School waged a Penny War across classrooms. Students collected

pennies and other silver coins to compete to raise the most money. The Penny Wars took place over the course of the last two weeks of the school year and raised over \$400! The dedication of this group of student leaders did not go unnoticed and Seamus visited them to present a special thank you card.



More than 100 new and returning donors helped raise over \$21,000 to help Seamus retire and provide crucial funding to help continue this important program. In late July, Dr. Tassini and the staff at the Resnick Center welcomed Dave, their new CAT dog. Dave certainly has the energy of a younger pup and is making fast friends with the BNR clients, enabling them to work harder, longer, and push toward a strong rehabilitation.



**Dr. Tassini pictured  
with Dave – Bancroft's  
new CAT dog!**

# ONE Donor Can Make a Difference

## Equine Therapy

Adults from the Judith B. Flicker Residences participated in a six-week grooming program at Shadow Equestrian in Monroeville, N.J. that was generously funded by a donor. The program increased muscle strength when participants learned how to brush the horses, increased balance when they had to learn how to maneuver around the horses, and boosted self-esteem when they became masters at tasks and felt the responsibility of having a therapy horse of their very own.



## Jacob Schaefer Center

Thanks to a generous gift from a Bancroft family, the Jacob Schaefer Center has a new outdoor garden, gazebo and vegepods to grow fresh flowers, herbs and vegetables. The donors also established a horticultural activities fund that will enhance the day program and provide an excellent source of stimulation, relaxation and connection for the individuals served.

## Special Olympics

Bancroft is proud to have over 90 children and adults participating in the Special Olympics program. The Special Olympics provides athletes with year-round sports training and competition, promotes physical fitness, allows participants to discover new skills and abilities, and fosters a sense of community and teamwork. The Special Olympics program has benefited greatly from donor support and would not be possible without the dedication of volunteers.





## Weekend Warriors

Bancroft launched the Weekend Warrior program that was fueled by a gift from a grateful Bancroft family. The program provides encouragement and incentive for our Direct Support Professionals to generate creative and fun experiences both onsite and off. Individuals have experienced some exciting and unique day trips such as Sahara Sam's Water Park, Strasburg Railroad, various sporting events and trips to the zoo. In addition, the donor's generous gift allowed Bancroft to rent a house *down the shore* so various residences and programs were able to spend a day or two at the beach!



## Flicker Prom

The residents from Flicker were given the royal treatment at their annual prom on Saturday, May 11, 2019 at the Welsh Campus. The ladies got their nails and hair done to complement their dresses and the gentlemen stopped by a barbershop for a fresh cut to match their sharp suits. More than 120 attendees, including Flicker residents, family members and friends, enjoyed an afternoon of fun, dancing and great food. The prom would not be possible without the support of the dedicated volunteers, donors and staff.



# ONE Lasting Legacy



**Dr. Clarence Nelson York - former Bancroft president, board chairman and emeritus trustee – sadly passed away at the age of 92 on December 14, 2018.**

**Dr. York represents an important chapter in Bancroft's history as he served as president from 1964 to 1984 and greatly expanded the scope and breadth of the organization.** During his tenure, Bancroft grew from a school and residential program with 100 students to a comprehensive service provider serving 450 children and adults. Dr. York's commitment to upholding the rights of people with disabilities helped place Bancroft at the forefront of both the self-advocacy and community integration movements.

Dr. York was a leading educator and global advocate for individuals with disabilities. He believed that "all persons with disabilities should work and experience life regardless of their disabilities and that we all need to enjoy life." Dr. York's legacy will live on as Bancroft was a designated beneficiary of his irrevocable trust and individual retirement account (IRA). Dr. York's thoughtful and generous commitment will enhance the lives of those we serve today and others yet to come.

## PLANNED GIVING

### You can ensure Bancroft's tomorrow...today!

As you reflect on your lifetime achievements, please consider including Bancroft as a beneficiary of your will and financial plans.

- **Will/Trust:** You can include language in your will or trust specifying a gift to Bancroft as part of your estate plan.
- **Charitable Gift Annuity/Charitable Trust:** You can establish a trust to receive income for life and additional tax benefits.
- **Retirement Assets:** You can make a gift from your IRA, 401(k), 403(b), pension, or another tax-deferred plan.
- **Life Insurance:** You can donate a current life insurance policy or purchase a new life insurance policy with Bancroft as the beneficiary and owner.

*We urge you to seek the advice of your tax advisor, attorney and/or financial planner to make certain a contemplated gift fits well into your overall circumstances and planning.*

# ONE Incredible Investment in Bancroft's Future



**Kenneth L. Ewell, president, chief operating officer and principal of The Graham Company, has been a member of the Bancroft Board of Trustees since 2012 and has served as chairman since 2017.**

Unlike others who have led the Bancroft board, Ken does not have a loved one who has received care or services from Bancroft. He was determined to dedicate his time and talents to a nonprofit organization and was drawn to Bancroft's mission and vision of helping children and adults with disabilities live their best lives.

"Bancroft has enlarged my view of understanding and compassion for those with disabilities and their families. Bancroft has allowed me to connect with others who I never would have had the opportunity to meet," said Ken.

As chairman, Ken has been committed to harnessing the strengths and talents of fellow board members, and other key stakeholders, in order to help propel Bancroft forward and ensure a future of sustainability, growth, expanded capabilities, innovative research, and clinical excellence. Ken is dedicated to the individuals we serve, their families and the greater community and has lived his personal and professional life according to one of his favorite quotes by George Bernard Shaw:

*"I am of the opinion that my life belongs to the community, and as long as I live, it is my privilege to do for it whatever I can. I want to be thoroughly used up when I die, for the harder I work, the more I live. Life is no 'brief candle' to me. It is a sort of splendid torch which I have got hold of for a moment, and I want to make it burn as brightly as possible before handing it on to the future generations."*

Ken is so committed to Bancroft's future generations that he recently designated Bancroft as the beneficiary of his \$500,000 life insurance policy. With this transformational investment, Ken is honored to leave a legacy that will positively impact the lives of the children and adults served at Bancroft and their families. In recognition of this incredible gift, the Bancroft Boardroom has been renamed The Kenneth L. Ewell One World Boardroom and Ken was inducted into Bancroft's new planned giving donor recognition society, the Legacy Society.

**LEGACY**  
SOCIETY

***Learn more about leaving a lasting legacy!***

Please contact Sue Piergallini, Chief Development Officer:



**CALL**  
856-348-1140



**EMAIL**  
[susan.piergallini@bancroft.org](mailto:susan.piergallini@bancroft.org)



# ONE World of Philanthropy: Donors

## INDIVIDUALS

### Over \$10,000

Anonymous  
Laura and Joseph C. Atkinson  
Barry Bodine  
Susan and Lawrence Goren  
Ann and Douglas Hambry  
Karen and Jeffrey R. Harris  
Dolly and Mitchell Kowal  
Andrea and Craig Lewis  
Gloria G. and Stephen Mayer  
Christine and Patrick Meade  
Mary Pat Meyer  
Toni and John Pergolin  
Randee and Kenneth Rubenstein  
Joanne Welsh



### \$5,000 – \$9,999

Darlene and Stuart Altschuler  
Carl M. Bloomfield  
Kathleen and Anthony Carella  
Sally and Robert L. Danley  
Carin and John Foster  
Randi and William Galanty  
Ellen and Gerard Gendron  
Barbara E. and  
Abraham Goodgold  
Evan Kahn  
Teri and Michael Kennedy  
Kellie M. and Steven B. Macrae

Laura R. Kuntz and  
Edmund Mikalauskas  
Karen and Michael J. Mitchell  
Dennis J. Morgan  
Robin and Joseph O'Malley  
Susan and John Pluhowski  
Loretta and Kenneth Schatz  
Marianne and Laurence Shulman  
Paula and Lawrence R. Siegel  
Angela and Daniel Snyder  
Paula and Stuart Solomon  
Janis Sweeney  
Ann Leahey and David Vaughn  
Irene D. and Peter Vosbikian  
Corinne and Scott Welsh

### \$2,500 – \$4,999

Alysa and Scott Barnett  
Roselyn and Laurence Belgin  
Kathryn M. and  
Christopher Capritti  
Tracy and James Carlino  
Dan Eisenhart  
Erin and Anthony Foursha  
Kathy and Frederick Freeman II  
Kriste A. Lindenmeyer and  
Donald Groff  
Laurie Hess  
Joseph G. Hodakowski Sr.  
Debbie and Gary Koopman  
Elene and Marshall K. Kurtzman  
Suzanne S. Mayes  
Betsy Menkes  
Douglas Menkes  
Kaitlin and Kurt Miceli  
Josefina and Michael Nash  
Brian Propp  
Susan Piergallini and  
Gene Ragazzo

Carolyn J. and John Roth  
Anne Forward and Anthony  
D. Schlesinger  
Judi London and David S.  
Smith, Ph.D.  
Beatrice and Philip Vota  
Ron Weiss  
Daniel A. Yeager  
Anne M. and Andre Zazzera

### \$1,000 – \$2,499

Ann T. Anthony, CTP  
Sean Atkinson  
William L. Bamford  
Joshua J. Bennett  
Linda J. Bennett  
Michele and Martin Bieber  
Nancy and James Biello  
Kelli and Darren L. Blough  
Enrico Bombieri  
Susan Bombieri  
Audrie Birnbaum and  
Scott Breakstone  
Martha and Jack Campbell Jr.  
Marshella and Calvin L. Cass  
Maria and Brandon  
Chornobroff  
Diane and Kevin Corrigan  
J. Richard Crout  
Nancy and Steven Cucinotta  
Martha J. Donohoe  
Suzanne and James P. Dwyer  
Peter Ehrenberg  
Stacy Lewin Farber and  
Dan Farber  
Lisa DiMedio and John  
C. Flamma Jr.  
Robin and Bert Frullo  
Parents of Larry "H"  
James P. Hartman

Margaret W. and William B. Hooper  
 Karen Lindgren Ph.D. and Kyran Hurley  
 Craig Jones  
 Alison and Andrew Keim  
 Lori and Albert W. Kobular  
 Theresa and Daniel Koszowski  
 Eileen and Mitchell Kowal  
 Mary and Stephen Lewia  
 Colleen M. and David Macalino  
 Don Maden  
 Susan Mammarella  
 Jo-Ann and Thomas Mara  
 Heather and Timothy McHugh  
 Patricia D. Wellenbach and Larry McMichael  
 Linda and Michael Meade  
 Ellen and Brad Molotsky  
 Kathryn K. Myers  
 Marsha and John Parker  
 Meredith and Mayank Patel  
 Pamela Paul  
 Elena and Giorgio Petronio  
 Suzanne and Samuel A. Pignatelli  
 Sharon and Seymour Reiter  
 Laura and Thomas Roberto, Esq.  
 Clair and Dean Rohrer  
 Scott Rosenberg  
 Kathy M. and Wayne Ross  
 Joan and Nicholas Roush  
 Thomas Lauck Sager  
 Michael Salerno  
 Gary Sambol  
 Nijole and Arthur G. Saponara



Ardeen L. and William Scott Schaefer  
 Lori and Michael Shaffer  
 Tom Snyder  
 Heather Steinmiller, Esq.  
 Barbara E. Stern



Kathleen and James Strauss  
 Kathleen and Paul Thompson  
 Robert Tracy  
 Colleen Rowan Valentino  
 Jane K. Windle  
 Kim and Robert Young

#### \$500 – \$999

Marianne Aleardi  
 Caroline and Scott Austin  
 Joyce and Harold Baker  
 Mindy Holman and Frank Beideman  
 Donna and Richard Bell  
 Sharon and Dan Birch  
 Raymond M. Boyd  
 Meredith and Seth Broder  
 David Cullinan  
 Karen and Anthony D'Ambrosio  
 Lori and Michael Etkin  
 Colleen M. and Edwin Ferren  
 Anthony J. Frick  
 Marie and Antonino Galastro  
 Frederick Gatlin  
 Peggy Giordano  
 Stephen Giordano  
 Noreen and Christopher Guido  
 Margaret and Thomas Heer

Mary S. Hogan  
 John Hughes  
 Bob Ivey  
 Elaine and Dimitri Jeon  
 Robert A. Kennedy Jr.  
 Ellene M. and Thomas Kowal  
 Jeannette Kowal  
 Thomas Kowal Jr.  
 Gina LaPlaca  
 Kathleen and Chris Law  
 Michael Lawless  
 Andrea and Frank Lawson  
 Sandi Lichtman  
 Janet Margusity and Chris Maciborski  
 Peggy and Glenn A. Manochi  
 Betty and Bob Maul  
 Lisa and David McCarthy  
 Melanie and Darrin McGackin  
 Georgette and Gary Melchiano  
 Darlene H. Miragliotta  
 Theresa Molettieri  
 Sarah J. Moreau  
 Timothy P. Morris  
 Joe Pesci  
 Andrew Poag  
 Mary Jane Prybylski  
 Richard V. Pryor  
 Suby Ross  
 Joanne Salins  
 Nick San Filippo  
 Lawrence Scanlan Jr.  
 Joan W. Schwartz  
 Steven Silverman  
 Dorothy Smith  
 Beth Stefanacci  
 Wayne Streibich  
 Lynne and Michael G. Tierce  
 Marcia and Howard M. Weinberg  
 James Wellons, Esq.  
 Gale and William Wills  
 Gary Wingens

Leah and Jason Wolf  
Sharon and Andrew R. Wright III

**\$100 – \$499**

Anonymous  
Raven and Steven Adams  
William Adelson  
Lisa and Gregory Alberts  
Christine and William Albrecht III  
Margaret Allen  
Kimberly Andreola  
Noa and Dan Aronovits  
Mark F. Aseltine  
Robert Atkinson  
Bonnie and Kevin Bailey  
Sujatha Balasubramaniam  
Howard Bancroft  
Bill Bannister  
Michele and James Barth  
Sylvia Bastani  
Peter J. Bates  
John Beirne  
Dianne and George Belecanech  
Lynda Bennett  
John Berger  
Theodore A. Beringer  
Robin and Richard Bernstein  
Zelda and Arthur Bowen  
Andrea Bowers  
Matthew Boxer  
Lauren Boyle  
Leslie and Robert Bradley  
Michael Brosse  
Debra A. and Dennie Brown



Judi Brown  
Elaine and Jay Buchanan  
Todd Buck  
Gina Burton  
Michael Camardo  
Judi Carr  
Peter Cartwright  
Judy and David Casey  
Marta Cerda  
Anne and Craig Chandler  
Ethel and Edward W. Chapin  
Jerry Chau  
Marla Coffey  
Wendy Coffman  
Mary Anne and John A. Connolly  
Joanne H. and William Conrad  
Amelia Conte  
John Conway  
Edward Cornely  
Jennifer Cornely  
Sherry Cornely  
Thomas Cornely  
Mary Jane Coyle  
Paul Culbertson  
Rosemary Culbertson  
John Cuspilich  
Laura Kahn and Mark Czyz  
Richard D'Amato  
Evelyn Dart  
Alissa Davis  
Cara Davis  
Nancy Bare Davis  
Jaclyn Denman  
Stephen Dermer  
Arleen DeStefano  
Toni DiCarlo  
Robert C. Dohrenwend  
Michael J. Dolan  
Theresa Dolan  
Edward Dominik  
Joseph Dorr  
Francis A. DuVernois

Deborah and Joseph G. Ebling  
Philip Edelstein  
Rivkah M. Eidex, Psy.D.  
Mary Ellen Emmett  
Bob English  
Peter Ernst



Deborah and Robert G. Faust  
Helen and William E. Fay III  
Ruth A. and John Feggeler  
Nancy J. and Dallas Felmlee  
Carol Feriozzi  
Ira Fingles  
Alexandra and Robert B. Finley Jr.  
Sandra S. and Jeffrey Fletcher  
Sandra and David A. Foster  
Alan J. Fox  
Suzanne and Gary Freed  
Lucila Gadea  
Donna and Michael Gallagher  
Jennifer Garcia  
Katherine Kronenberg and  
John Gee  
Mary Anna and Gerard F. X.  
Geier II  
Henry G. Goehring  
Pamela and Edward Goldberg  
Barrett Gomes  
Darlene Gomes  
Marlene Goncalves  
Paul Goren  
David Goret  
Laurie Gottlieb  
William A. Graham IV  
Mariann Granrath

Daniel Griffin  
 Phyllis Grossman  
 Joseph Guzzardo  
 Michelle Habingreither  
 Mia Hanson  
 Dianne and William Harris  
 Paul F. Havey II  
 Rochelle and Albert Hayoun  
 Patrick J. Healey  
 Brian Heiser  
 Barbara and Joseph C. Heitman  
 The Herskowitz Family  
 Mary Hildebrand  
 Michael Himmel  
 Robert Holland  
 Robin Goldfischer Hollander  
 Cristin Holloway  
 Jeffrey Holman  
 Michael J. Holtz  
 Kathleen Horton  
 Andrew S. Howard  
 Robin Hoy  
 Shellie and Christopher Hughes  
 Scott Humphrey  
 Madison Hyland  
 Donna and J. Michael Icovino  
 Pamela and Fred Jacobs  
 Nannie Marie James  
 Donna Jennings  
 Michele Juliana  
 Anita M. Rowe and Robert Kallen  
 Martha Karasick  
 Jaime Keller  
 Lisa Fay and Frank Kennedy  
 Denise and Jamie Kerth  
 Anna Kirk  
 Kathleen Kirk  
 Josephine C. Klapperich  
 Ann Knollman  
 Anneliese and Hans Knur  
 Richard Koppenhafer  
 Alan Kornstein

Jeffrey Kowal  
 Molly Kowal  
 Roberta Kramer  
 John E. Kraus  
 Barbara Quinn Kreider  
 Sylvia R. Kuntz  
 Pamela and Scott Kurtz  
 Andrea M. Kuzma-Wendell  
 Vincent LaMonaca  
 Charles Lamoureux  
 Erik and Tara Lange  
 Marianne and Louis Larca  
 Jennifer W. Legath  
 Joan and Regis Legath  
 Lillian Lent  
 George Lewis  
 Barbara J. and  
 Matthew Lockbaum  
 Elaine Lynch  
 Linda Mack  
 Maureen Mackowski  
 Margaret Mannix  
 Bridget and Stephen Marasco  
 Jessica Marchese  
 Laura and Edward Marhefka  
 Carol and Joseph Martella  
 Marjorie Martin  
 Emil M. Marzullo  
 Anne Marie and Anthony Massaro  
 Susan Shilcrat and Harry Mazurek  
 Kevin McCahill  
 Kathryn M. McCarthy  
 Mary Catherine and Joseph  
 P. McCauley  
 Carla and Thomas McConney  
 Patricia and Charles McConney  
 Richard McConney  
 Theresa and Mark T. McCormick  
 Helen F. McCoy  
 Colin McDermott  
 Dan McDonough  
 Matthew McElhatton

Frances McElhill  
 Teresa McFadden  
 Daniel McGarrigle  
 Dana McLaughlin  
 Gary McLaughlin  
 Bette McNee  
 Merilee Meacock  
 Kristin and Jeffrey Meile  
 Linda M. and Michael Meile  
 Marcie L. H. Merz  
 N. Srivastava Meschke  
 Eleanor Meyer  
 Marcia Milazzo  
 Joanne Miles  
 Ann Marie Miller  
 Ruthanne Greenberg Miller  
 Robert Minion  
 Susan and Christopher Mirabella  
 Karen Molli  
 Beth Mora  
 Karen C. Moreau



Brett Mower  
 Betty and Stephen Murawski  
 Louise and Eugene P. Murnane  
 Mike Murphy  
 Gail S. Myers  
 Mark Natale  
 Nanette Neidhardt  
 Denise and Howard Nenner  
 Maureen Kilian and Marcel  
 A. Neumann  
 Rosaline Ng  
 Anh Nguyen

Elizabeth and Vincent P. Nicastro  
 Kristina Nicoles  
 Christopher Ocampo  
 Linda Odenath  
 Albert Olson  
 Ginny and Bill Orth



Allyson and Robert Orzechowski Jr.  
 Christine Osvald-Mruz  
 Evelyn and Rabbi Herbert G. Panitch  
 Linda L. Pastorivo  
 Manisha and Jatin Patel  
 Jeanne and Glenn R. Paulsen  
 Stephanie Payab  
 Joy and Bernard Pekala  
 Aileen and William T. Pellettiere  
 Marti Pelosi  
 Kristin Pepe  
 Kathryn Perez  
 Mike Perez  
 Eric Poe  
 Scott Porterfield  
 Bo Powell  
 Gouthami Koppula and Balaji Punnuru  
 Nicole Purvy  
 Dan Quaglia  
 Steve Raymond  
 Lynn Reer  
 Karen Reiss  
 Claudio Ricciardi  
 Joanne Richmond  
 Christina Richter

Kenneth Rosen  
 Reiko Rotzell  
 Michele and Thomas Salvino  
 Donna and Mario Sartori  
 Jeffrey Saunders  
 Danielle Scott  
 Harvey Shaps  
 Prucia Buscell and Andrew C. Sharp  
 Susie Shavelson  
 Rita and Edward Sheehan  
 Iftikhar H. Shirazi  
 Mark Sibley Jr.  
 Joel Siegel  
 Steven Siesser  
 Marc Silverman  
 Kenneth Slutsky  
 Dawn Smith  
 Donna Snyder  
 Linda C. Spevacek  
 Todd Spreen  
 Elizabeth Stankevich  
 Kelly Stanley  
 Ashley Steinhart  
 Monica and Adrianna Stellwag  
 Teresa and Robert C. Stoeckle  
 Kathleen and Robert S. Stokes  
 Kevin Sullivan  
 Mary Kat and James Sundahl  
 Carolyn and Brian Swett  
 Justin Tausch  
 Tess and Matthew Tebaldi  
 Jennifer Tenner  
 Judith Tenney  
 Diane B. Thomas  
 Marion and William Thompson  
 Robin and Michael Tiedeken  
 Patrice and Jeffrey B. Timm  
 Ashley Toczylowski  
 Laurie and Gabriel Tompkins  
 Leslie Topper  
 Karen Trabulsi

Robert Trombley  
 M. Chris Vallone  
 Linda Vigilante-Mongiello  
 Tammy Vitte  
 Silvia Wage  
 Donna and Pat Warrick  
 Maureen Washart-Krihwan  
 Barbara and Hedley M. Weeks  
 Richard H. Weening  
 Fred Weiner  
 Linda and Bernard M. Wennemer  
 Janet and Scott Werfel  
 Christa Whitman  
 Susan and Jeffrey Wild  
 John L. Williams, Esq.  
 Joan and Keith J. Willoughby  
 Julie Fox and Matthew Winokur  
 David Wissert  
 Elizabeth Mary and Frederick Wright  
 Joan Yesner  
 Robert A. Zampella  
 Robert M. Zimmerman  
 Maryrose Zona

## CORPORATIONS & FOUNDATIONS

Adinolfi, Molotsky, Burick & Falkenstein, PA  
 Adler's Pharmacy LTC  
 AEGIS Property Group  
 Aetna Foundation, Inc.  
 AllRisk Property Damage Experts  
 AmazonSmile  
 Anderson Center for Autism  
 APM-Rentokil  
 Association Headquarters, Inc.  
 Avalon Carpet Tile and Flooring  
 Ballard Spahr Andrews & Ingersoll, LLP



Bancroft School Student Council  
 Bancroft VPF School  
 Student Council  
 Bank of America  
 Charitable Foundation  
 Beneficial Bank Foundation  
 Bristol-Myers Squibb Foundation  
 Brown & Connery, LLP  
 Canon Solutions  
 CB's Electric LLC  
 Cenova, Inc.  
 Charity Changer  
 Charity Services Centers, PA  
 Columbia Bank  
 Comtec Systems, Inc.  
 Conner Strong & Buckelew  
 Cordasco Financial Network, LLC  
 Corporate Synergies Group, Inc.  
 Costanza Builders, Inc.  
 Cozen O'Connor  
 Credit Union of New Jersey  
 CRR Architects  
 Davis Enterprises  
 Decorative Details, Inc.  
 Delta Dental of New Jersey, Inc.  
 DeNittis Osefchen Prince, P.C.  
 Dominion Foundation  
 Donate Well – Good Done Great



Duane Morris, LLP  
 Dunleavy & Associates  
 Dur-A-Flex, Inc.  
 Eaise Design & Landscaping  
 Elite Auto Service, Inc.  
 Enterprise Holdings

Fairleigh Dickinson University  
 Flicker Family Fund –  
 Jewish Community  
 Foundation MetroWest  
 Fox Rothschild LLP – Exton  
 Freedom Mortgage  
 Corporation  
 Friedman LLP  
 Fulton Bank of New Jersey  
 Geico  
 General Chemical and Supply  
 Gerry Lenfest Legacy Fund of  
 the Philadelphia Foundation  
 GLK Services, LLC  
 Glo-Tone Effect Foundation, Inc.  
 Graham Company  
 Grant Thornton LLP  
 Greenblatt, Pierce, Funt &  
 Flores LLC  
 Greenlane Contractors  
 Employees of Heilbrunn  
 Pape, LLC  
 Herbert J. Sims & Co., Inc.  
 Hess Plumbing Heating and  
 Cooling  
 Hinkle, Fingles, Prior &  
 Fischer, P.C.  
 Hinkson's The Office Store  
 Holman Enterprises  
 Horizon Blue Cross Blue Shield  
 of New Jersey  
 Independent Alarm  
 Investors Foundation, Inc.  
 Iron Workers Local 399  
 J&J Snack Foods Corp.  
 Janney Montgomery Scott LLC  
 JerseyMan Magazine  
 JLL  
 Johnson & Johnson Matching  
 Gifts Program  
 Katz/Pierz, Inc.  
 King Koncrete, LLC  
 Knights of Columbus:  
 New Jersey State Council

Laird Norton Company LLC  
 Leo Niessen, Jr.  
 Charitable Foundation  
 Lockheed Martin



Malvern Bank,  
 National Association  
 Max Fitness  
 McAllister Energy  
 (Princeton Fuel PFO)  
 McDonough & Rea Associates  
 McKee Risk Management  
 Mindas & Morris LLC  
 Moustakas Nelson LLC  
 Mt. Laurel Rotary Family  
 National Employee  
 Management Resources, LLC  
 Needleman Management  
 Company  
 Network for Good  
 NJM Insurance Group  
 Non Profit Development Center  
 of Southern New Jersey  
 Nova Services Group  
 Optimus Partners, LLC  
 Peirce College  
 Pinnacle Taxx, Inc.  
 Pivot Onsite Innovations  
 Pledgeling Foundation  
 Portfolio Evaluations, Inc.  
 Post & Schell, PC  
 Princeton Public Affairs  
 Group, Inc.  
 Pro Computer Services  
 Proforma Spectrum Graphics  
 Proxus, LLC

PwC  
 Radwell International, Inc.  
 Ravitz Family Foundation  
 RBC Wealth Management – NJ  
 Regeneron Pharmaceuticals, Inc.  
 Resnick Foundation  
 RSM US, LLP  
 Salerno & Son  
 SASE Company  
 Scioto Properties SP-18 LLC  
 SCIW, Inc.  
 Scripps Howard Foundation  
 ServiceMaster TBS Division  
 Sherwin-Williams  
 Shreiber Animal Foundation  
 Enterprise, Inc.  
 Spinnaker Trust  
 (Trust for Clarence York)  
 Stevens & Lee  
 Stewart, A Xerox Company  
 Stroke Seat  
 Subaru of America



Sun Life Financial  
 Sysco Food Services  
 of Philadelphia  
 T&S Brass and Bronze  
 Works Family  
 The Bennett Group, Ltd.  
 The Bean Family Foundation  
 The Flynn Company  
 The Kaplen Foundation  
 The Lebensfeld Foundation  
 The McCann-Healey  
 Funeral Home

The Prudential Foundation  
 Transitional Work Solutions, LLC  
 UBS  
 Underwriting  
 Management Experts  
 United Way of Gloucester County



United Way of Greater  
 Philadelphia & Southern  
 New Jersey  
 US Home – We Care  
 Foundation, Inc.  
 Van Note-Harvey Associates, Inc.  
 Virtua Health  
 Voorhees Pediatric Facility  
 Walker Nell Consulting  
 Waters Corporation  
 The Wawa Foundation  
 and Wawa  
 WB Mason  
 Weisman Children's  
 Rehabilitation Hospital  
 Wells Fargo  
 Whitesell Construction  
 Company  
 Wicks Chapin, Inc.  
 Withington Foundation, Inc.  
 WSFS Bank

## GIFTS-IN-KIND

1812 Productions  
 AAA South Jersey  
 Andrea Agnew  
 Albert's Transportation

Allen's Kennels  
 Toni Allison  
 Amazing Tree  
 Landscape Artists  
 AMC Marlton 8  
 Amici Restaurant  
 Amy's Omelettes  
 Aunt Charlotte's Candies  
 Bahama Breeze  
 Bakanas Flowers & Gifts  
 Barone's Tuscan Grill  
 Amanda Bednar  
 Beneficial Foundation  
 Bistro di Marino  
 Darleen and Christopher Blesi  
 Kelli and Darren Blough  
 Breaking Grounds Cafe  
 Bricco Coal Fired Pizza  
 Brio  
 Burlington Country Club  
 Cafe Aldo Lamberti  
 Kathleen and Anthony Carella  
 Tracy and James Carlino  
 Caryn & Co.  
 Central Taco & Tequila  
 Chickie's & Pete's  
 Chopper's Hatchet House  
 Classic Cake  
 Amelia Conte  
 Cornely Driving School  
 Costco  
 Creative Closets  
 Delaware Carpet Cleaning  
 Denim American Bistro  
 & Catering  
 Dorney Park  
 DoubleTree Suites by Hilton –  
 Mt. Laurel  
 DSW  
 Eastern State Penitentiary  
 Edge Dance Center  
 Rivkah M. Eidex, Psy.D.

Elite Climbing  
 Escape Room Challenge, LLC  
 EV Nails and Spa  
 FARMiCiA  
 Fleming's Prime Steakhouse & Wine Bar  
 Float SNJ  
 Foodwerx  
 Kathy and Frederick Freeman II  
 Zachary Friedman  
 Friedman LLP, Marlton  
 The Funplex  
 Nina Geier  
 Michelle Giaccardo  
 Keisha Gill-Jacob  
 Giumarello's Restaurant & G Bar  
 Golf Outing Productions  
 Julia Gormley  
 Grounds for Sculpture  
 Michelle Habingreither  
 Rachel Hall  
 Hand & Stone Massage – Cherry Hill  
 Audrey Matthews and Derrick Hart  
 Heart of Gold Jewelers  
 Hearthside  
 Holiday Inn Express & Suites  
 Holman Audi  
 Homewood Suites – Mt. Laurel  
 House Cleaning Services  
 Karen Lindgren and Kyran Hurley  
 Debbie and William Hyland  
 iFLY Indoor Skydiving  
 Il Villaggio  
 Bruce Johnson  
 Eric Katz  
 Kay's Nails & Spa  
 Melissa Erin Keeler  
 Elizabeth Thomas and James B. Kehoe  
 Dolly and Mitchell Kowal  
 Ellene and Thomas Kowal

Beth Kraus  
 La Reve Salon  
 Lagos  
 LaScala's Birra Pennsauken  
 LaScala's Fire  
 Kathleen Law  
 LifeTime Athletic



Lightning Construction & Home Improvement, LLC  
 Lit Cigar Lounge  
 The Little Crow Shop  
 Little Mill Country Club  
 L'Oceano  
 Longwood Gardens  
 Colleen and David Macalino  
 Maggiano's Cherry Hill  
 Betty and Bob Maul  
 Wendy and Robert S. May  
 Noreen and John McShane  
 Christine and Patrick Meade  
 Medford Pet Supplies  
 Medford Village Country Club  
 Laura Kuntz and Ed Mikalauskas  
 Morris Arboretum  
 Jamie Myers  
 Kathryn K. Myers  
 Josefina and Michael Nash  
 Nunzio Ristorante Rustico  
 Robin and Joseph O'Malley  
 On the Border  
 Annie O'Neil  
 Orvis  
 Bethany Pacheco

Pandora  
 Marie Parks  
 Parx Casino  
 Penns Woods Winery  
 PetSmart, Inc.  
 Philadelphia Eagles Pro Shop  
 Philadelphia Marriott Downtown  
 Suzanne and Samuel Pignatelli  
 Pinsetters Bar & Bowl  
 Plow & Hearth  
 The Pour House  
 Mallory Powell  
 Barbara Pulliam  
 Pumpkin BYOB  
 QVC  
 Gene Ragazzo  
 Kathleen Rago  
 Rat's Restaurant  
 Red Lobster  
 Rizzieri  
 Clair and Dean Rohrer  
 Roselli's Italian Market  
 Kathy and Wayne Ross  
 Joan and Nicholas Roush  
 Running Co. of Haddonfield  
 Russo's Fruit & Vegetable Farm  
 The Salt Suite  
 Geoffrey Samuel  
 Sang Kee Noodle Cafe  
 Damari Savile  
 SCIW Fence Products  
 Seasons 52  
 Patrick Senft  
 Severino Pasta Company  
 Gesia and Chaim Shacham  
 El Sitio  
 SJ Magazine  
 Skin Care Loft  
 Ambrial Smith  
 Sod Services by Paul Nardi + Son – LLC  
 Speed Raceway

Spice Salon  
 Stateside Urbancraft Vodka  
 Cathy Stelmaszyck  
 SugarHouse Casino  
 Symphony in C  
 Diane B. Thomas  
 Thriv Salon  
 Tiger Schulmann's Martial Arts  
 The Tortilla Press  
 Tranquility Salon & Spa

Trattoria Il Mulino  
 Suzanne and Mark Viggiano  
 Villa Barone  
 Walmart – Berlin  
 Waxing Poetic  
 WB Mason  
 Wegmans Food Markets, Inc.  
 Ron Weiss  
 Wendy Ringel Photography  
 Debbie Whalen

Whiteflash  
 Winterthur Museum  
 Damon Wise  
 Janita Wise  
 Wise Family Jewelers  
 Woodcrest Country Club  
 Worth New York Collection  
 Yard House



*The President's Circle is a donor recognition society that celebrates Bancroft's most committed donors – those who have cumulatively donated \$100,000 or more.*

Adler's Pharmacy LTC  
 Archer & Greiner  
 Laura and Joe Atkinson  
 Barbara and Sheldon Berkman  
 The Buck and Rogers Families  
 Conner Strong & Buckelew  
 Costanza Builders, Inc.  
 Helen A. Davis  
 Dur-A-Flex, Inc.  
 Kenneth L. Ewell  
 The Flicker Family  
 The Foley Family  
 Dr. Lawrence and Susan Goren and Family  
 The Graham Company  
 Frances R. and William A. Graham IV

Karen and Jeffrey R. Harris  
 Holman Enterprises  
 The Michael Kahn Family  
 The Lebensfeld Foundation  
 Pauline P. and George J. Martin  
 Christine and Patrick Meade  
 Medical Data Management, Inc.  
 Mary Pat Meyer  
 Elizabeth R. Moran  
 Robin and Joe O'Malley  
 Toni and John Pergolin  
 Joe Pesci  
 Philadelphia Energy Solutions  
 PricewaterhouseCoopers LLP  
 Ravitz Family Foundation  
 Lynda & Stewart Resnick

Randee and Kenneth Rubenstein  
 Virginia D. Rushmore  
 Thomas W. Ruthe  
 Salem Health & Wellness Foundation  
 Paula and Mark Solomon  
 Stewart, A Xerox Company  
 Barbara and Jack Tarditi  
 TD Bank and  
 TD Charitable Foundation  
 Voorhees Pediatric Facility  
 Marilyn Ware  
 The Wawa Foundation and Wawa  
 Raymond & Joanne Welsh  
 JoAnne and Ronald Williams  
 Withington Foundation, Inc.

.....  
*Bancroft is very grateful to all of our donors. Due to space limitations, donors of \$100 or more were listed. Please accept our apology for any incorrect or omitted information. Kindly report any discrepancies to Suzanne Viggiano at 856-524-7215 or [suzanne.viggiano@bancroft.org](mailto:suzanne.viggiano@bancroft.org). Please note that the donor lists cover the fiscal year of July 1, 2018 to June 30, 2019.*  
 .....



# ONE Impactful Fundraising Year

## *Fiscal Year 2019 Overview*

### SOURCE OF REVENUE

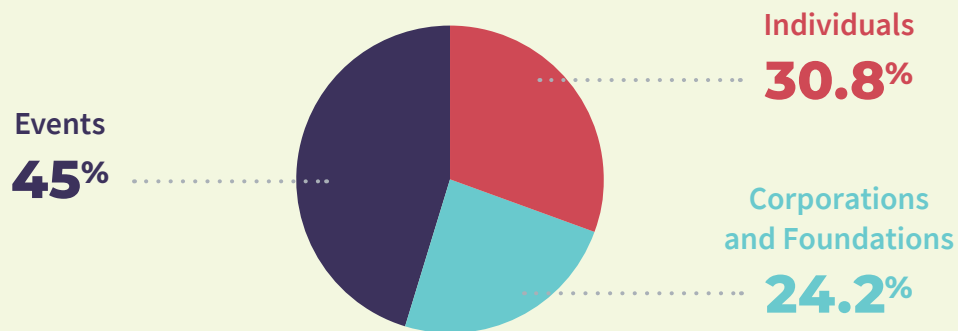

### GIFT DESIGNATION

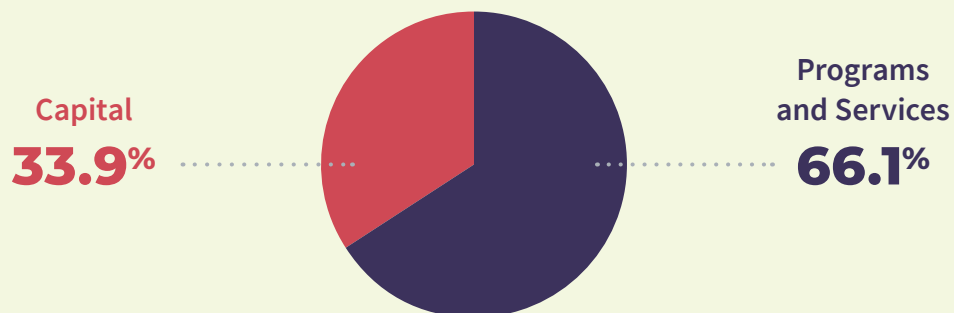

## TOTAL FUNDS RAISED

**\$1,354,465**



# ONE Novel Nonprofit

## ABOUT BANCROFT

**Bancroft is a leading regional nonprofit provider of specialized services for individuals with autism, other intellectual or developmental disabilities and those in need of neurological rehabilitation.**

Through its innovative programs supporting people throughout different stages in life, Bancroft offers a comprehensive range of services aimed at unlocking the full potential in each person and meeting his or her changing needs. Programming includes special education, vocational training and supported employment, structured day programs, residential treatment programs, community living programs, and behavioral supports. In 2018, Bancroft opened the Raymond & Joanne Welsh Campus in Mount Laurel, N.J., for children's services, featuring the flagship Bancroft School and Lindens Center for Autism. The campus is the most progressive and expansive campus for children with special needs in the region.

Bancroft NeuroRehab focuses on the therapeutic, day program and residential needs of people in rehabilitation from brain injury or other neurological disorders with four locations throughout New Jersey.

Established in 1883 and now headquartered in Cherry Hill, N.J., Bancroft boasts 32 programs in 17 locations serving 2,200 people annually throughout New Jersey, Pennsylvania and Delaware, including more than 275 community-based group homes and supervised apartments.

**Visit [bancroft.org](http://bancroft.org)  
for more information!**



Established  
**1883**



Facilities & Homes  
across N.J., PA, DE  
**275+**



Lives Impacted  
Annually  
**2,200**



Number of  
Employees  
**2,700**

---

### Our core values show how much Bancroft CARES:

- Compassion
- Accountability
- Respect
- Empowerment
- Safety

# ONE Dedicated Board of Trustees

## Bancroft Board of Trustees

Kenneth L. Ewell, Chairman

Andrea Agnew

Ann T. Anthony

Joseph C. Atkinson

Scott Barnett

Martin A. Bieber

Calvin L. Cass

James P. Dwyer, D.O.

John C. Flamma Jr., M.D.

Adam B. Landau

Kriste Lindenmeyer, Ph.D.

John McShane, Esq.

Brad Molotsky, Esq.

Toni Pergolin

Shawn Ravitz

Heather Steinmiller, Esq.

Howard M. Weinberg, D.O.

## Emeritus Trustees

Theodore A. Beringer

James B. Carson

Jeffrey R. Harris

Dimitri T. Jeon

Robert F. Mate

Ronald L. Williams

# ONE Excellent Executive Team

## Bancroft Executive Team

**Toni Pergolin**

*President &  
Chief Executive Officer*

**James Carlino**

*Chief Human Resources Officer*

**Karen Lindgren, Ph.D.**

*Chief Clinical Officer*

**Judi London**

*Chief Strategy Officer*

**Susan Piergallini**

*Chief Development Officer*

**James Wellons, Esq.**

*Chief Legal Officer*

**Jane Femia Baider**

*Sr. Vice President,  
Bancroft NeuroRehab*

**Darren Blough**

*Sr. Vice President,  
Adult Services – Lakeside,  
Gloucester, DE & PA Programs*

**Dennis Morgan**

*Sr. Vice President,  
Children's Services*

**Fina Nash**

*Sr. Vice President, Business  
Operations and Innovation*

**Clair Rohrer**

*Sr. Vice President, Adult  
Services – South Jersey*

**Colleen Macalino**

*Vice President, Financial  
Planning and Analysis*

**James Strauss**

*Vice President, Finance*

**Merrie Winston**

*Vice President, Facilities  
Management and Real Estate*

**Kathy Ross**

*Executive Liaison, Office of  
the President*



1255 Caldwell Road • Cherry Hill, NJ 08034

Nonprofit Org  
US Postage  
PAID  
Bellmawr, NJ  
Permit #482

Firstname Lastname  
XXXX Street Address  
City, ST XXXXXX

## ONE Mission

Bancroft profoundly impacts children and adults living with disabilities by delivering high-quality services to empower them to realize their best life.

## ONE Vision

Bancroft sets the standard of excellence in services for people with disabilities and professionals in the field through a culture of learning, innovative treatment, and transformational research, all leading to outstanding outcomes.

## ONE Philosophy of Care

We are committed to providing person-centered care, with compassion and respect, in a safe environment, using evidence-based approaches to improve quality of life and foster opportunities for a fulfilling future.



**Contact us!**



**CALL**  
856-524-7215



**VISIT**  
[bancroft.org/donate](http://bancroft.org/donate)



**EMAIL**  
[development@bancroft.org](mailto:development@bancroft.org)